Staatliches Baumanagement
Region Nord-West

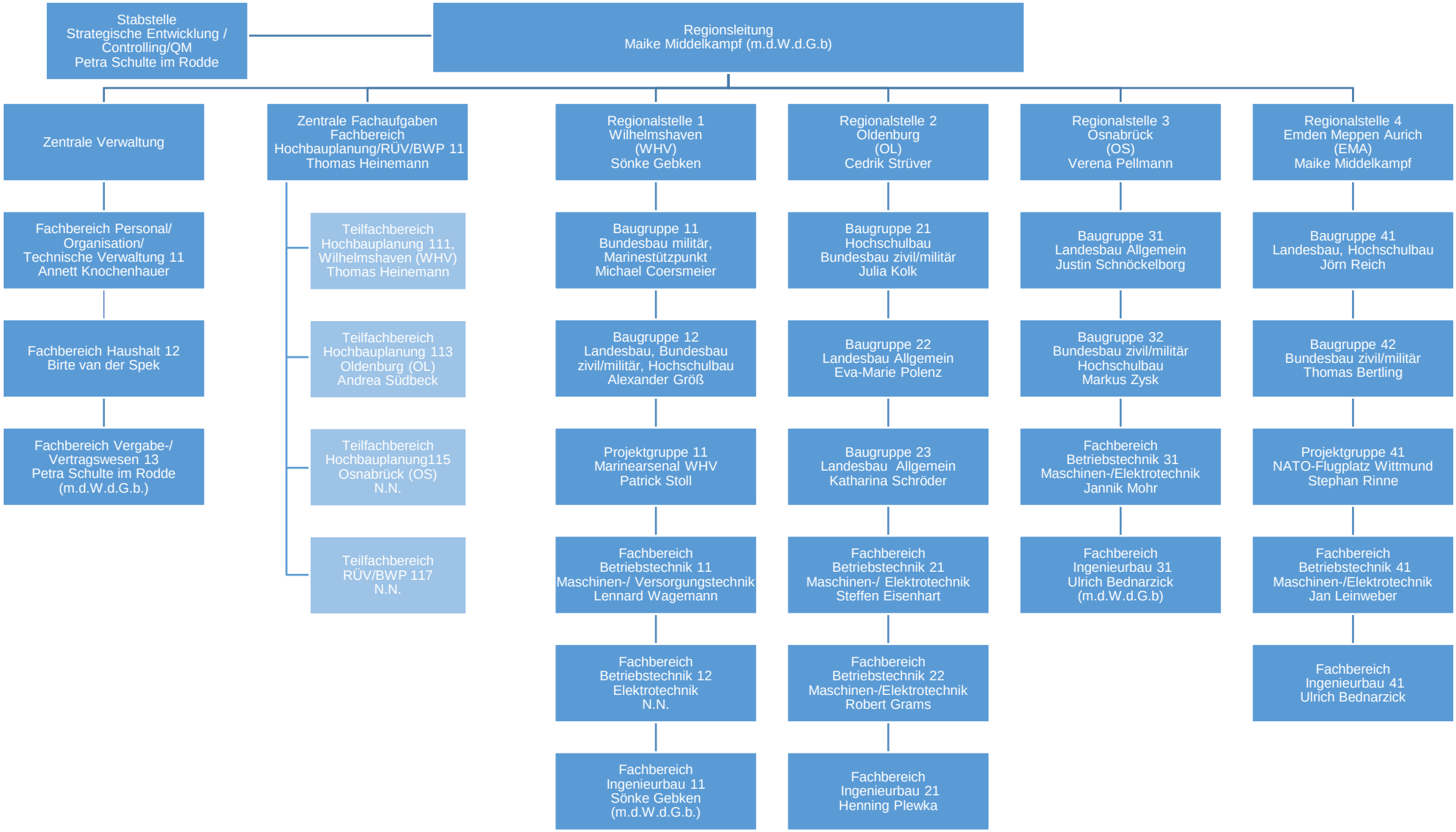

Stand: 01.07.2025